



**You may already be familiar  
with the benefits of building  
with AFS LOGICWALL ...**

- ✓ Speed of construction ✓ efficient handling
- ✓ superior structural capacity
- ✓ performance compliant ✓ quality finish ...

**Now meet the  
big brother...**

**AFS 262**

**AFS LOGICWALL™**

Structural Walling System

*Giving builders the edge™*

Architectural  
Framing Systems



# THE WALL OF ALL WALLS

## AFS 262

A superior alternative to conventionally formed walls

### The Logic

- Speed of construction
- Shop-drawn modular system
- Superior structural capacity
- Complies with BCA fire and acoustic performance requirements
- Optimum efficiency in materials handling, not crane dependent
- Durable, quality wall finish

The **AFS 262** Logic Wall is the result of AFS asking leading structural engineering firms what was needed to offer a wall with greater capacity and design flexibility to the existing range of AFS walls. The **AFS 262** Logic Wall's two reinforcement layers and large stud opening allows the engineer to extend the use of AFS walling to heavily loaded structural elements such as shear and core walls while utilizing the advantages of the product such as speed and the reduction of formed surfaces.

The new **AFS 262** custom stud openings allow the structural design to AS3600 of an AFS Wall with up to 250 kg/m<sup>3</sup> reinforcement for Axial, Shear and out of plane capacity. The **AFS 262** wall can be used in applications that were beyond the capabilities of the smaller singly reinforced AFS walls.

**TESTIMONIAL FROM SENIOR STRUCTURAL ENGINEER**



### Dimensions

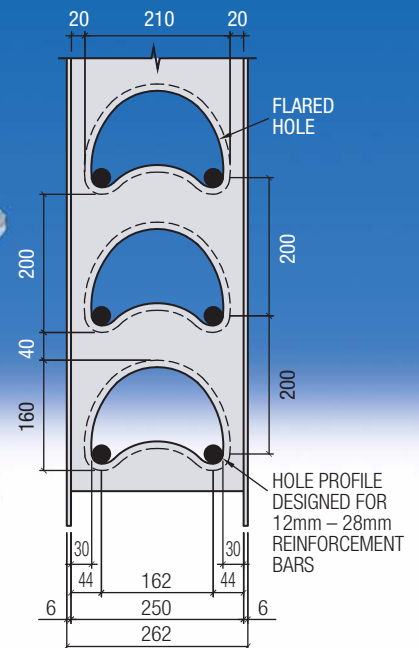

### Applications

- Lift and stair cores
- Shear walls
- Boundary walls
- Blade walls
- Transfer walls
- Core walls
- Retaining walls
- Columns

**AFS LOGICWALL™**  
Structural Walling System

### Architectural Framing Systems



**North Office**  
**Sales and Administration**  
 29 Prime Drive Seven Hills NSW 2147  
 PO Box 899 Seven Hills NSW 1730  
**Phone 1300 727 237**  
 Fax (02) 9838 4700  
 Email sales@afswall.com.au

**South Office**  
**Sales and Manufacturing**  
 Lot 7 Lockyer Street Goulburn NSW 2580  
 PO Box 1286 Goulburn NSW 2580  
**Phone (02) 4822 7877**  
 Fax (02) 4822 0246  
 Email goulburn@afswall.com.au

Supplied by:

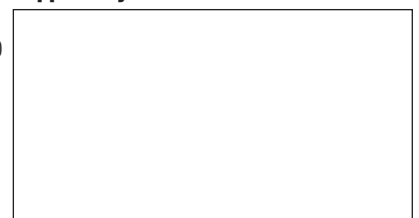

® Giving builders the edge™